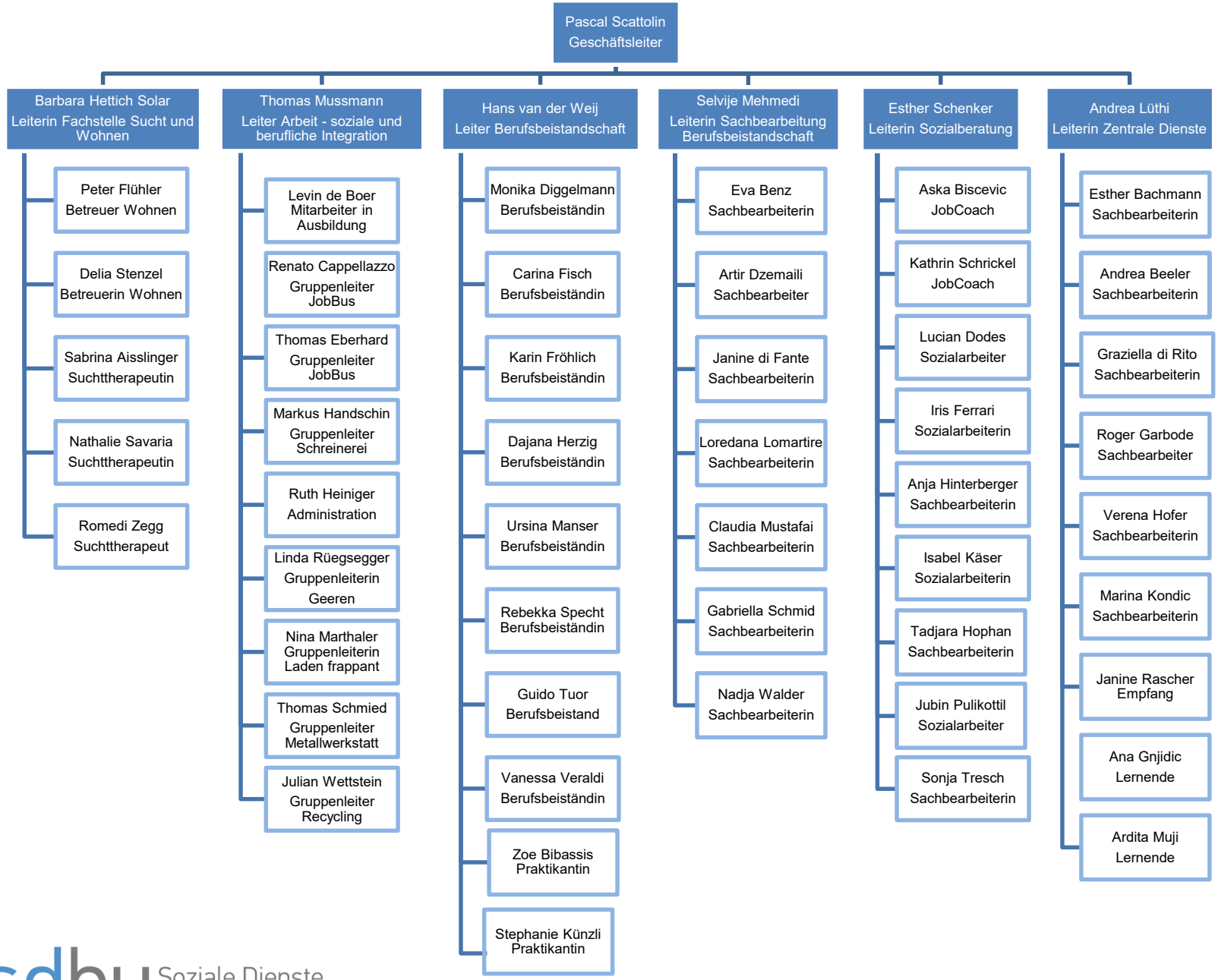

sdbu Soziale Dienste Bezirk Uster

August 2022